

Grand Casino Hinckley
777 Lady Luck Drive
Hinckley MN

Room Reservations
call
1-800-468-3517
option 2

There are rooms
available for both
Friday and Saturday
night. Mention the
MSMA Conference.

Directions

Take State Hwy 35
to Hinckley Exit.

Go east on CR 48
1 mile

Casino/Convention
Center on right.

**AAMA SPRING
CONVENTION**

APRIL 16 – 18, 2010

**GRAND CASINO
HINCKLEY**

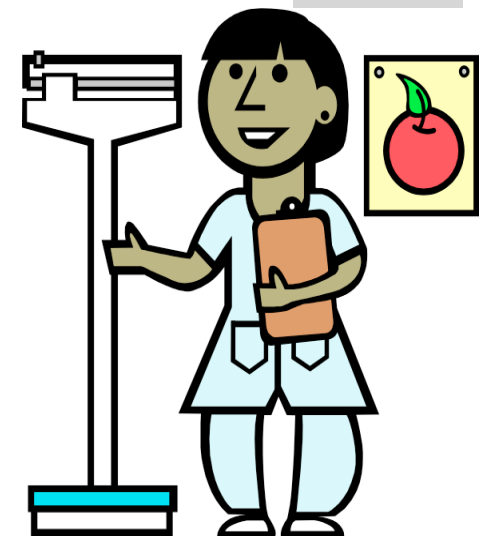

Sponsored by MSMA
East Central chapter

Friday April 16

- 5:30 pm State Board Meeting
- 7:00 pm Refresher CPR class
(Pre-registration required)

Saturday April 17

- 6:30 AM Registration
- 7:00 AM Breakfast buffet
- 7:45 AM Welcome Announcements
- 8:00 AM Jim McGowen
"Opportunities for Diabetes Prevention and care" (1AG)
- 9:00 AM Dr. Chris Shepela
"Update in the diagnosis and treatment of IBD" (1CG)
- 10:00 AM Break/door prizes
- 10:30 AM Dr. William Roberts
"Sports Medicine Issues" (1-CG)
- 11:30 AM Mary Beth Collins CMA, RT
"True Colors- Understanding Human behaviors" (1-G)
- 12:30 PM Lunch, Chapter Meetings
- 1:30 PM State Meeting/Elections
- 2:30 PM Kirsten Tate Attorney
"Laws and Ethics of Medicine" (1AG)
- 3:30 PM DR. Tom Finnegan
"Holistic Healthcare" (1G)
- 4:30 PM Instillation of Officers/Closing
Post Conference Board Meeting

Sunday April 18

- 7:00 AM Check in & Continental breakfast
- 7:30 AM Angie Bentley LPN, Quality Analyst
"Windows 7 Power Point, Word, Excel" (1.5-A)
- 9:00 AM Lynne Anderson
"Linking patients with the help they need" (1A,G)
- 10:00 AM Break
- 10:30 AM Dr. Amos Deniard,
Brenda Johnson PhD, MPH, RDH
"Dental Varnishing" (1.5-CG)
- 12:00 PM Closing

Special Guests

- Pampered Chef
- Bedazzled jewels
- Be'andra Creations
- TPNA
- Cooked with Pride
- Scrubs & Beyond
- Jim McGowan
- Mary Kaye Cosmetics
- Tastefully Simple

Registration Form

Name		
Address		
Phone		
AAMA member #		
Status (please check one)		
<input type="checkbox"/> Member <input type="checkbox"/> Non-Member <input type="checkbox"/> Student		
Meal Choice (please Check one)		
<input type="checkbox"/> Regular <input type="checkbox"/> Vegetarian		
Please check all that apply		
	Friday CPR	\$30.00
	Conference - Member	\$100.00
	Conference - Non-Member	\$125.00
	Student	\$50.00
	Late fee (after 3/25/2010)	\$25.00
	Total	
No Refunds will be given		

Please make checks payable to
MSMA East Central Chapter
Send completed form with payment to:
Kathy Green CMA(AAMA)
17039 Jamestown Street
Ham Lake MN 55304
(763) 434-7405

Cut Here